

1012 N. Perry St.

B Yeager St.

# PLAT of SURVEY

Being a part of Outlots 20, 24 and 25 in Phillips and Stafford's Addition of Outlots to the City of Napoleon, Ohio.

For ... Luther Kolbe V.F.W. Post # 8218

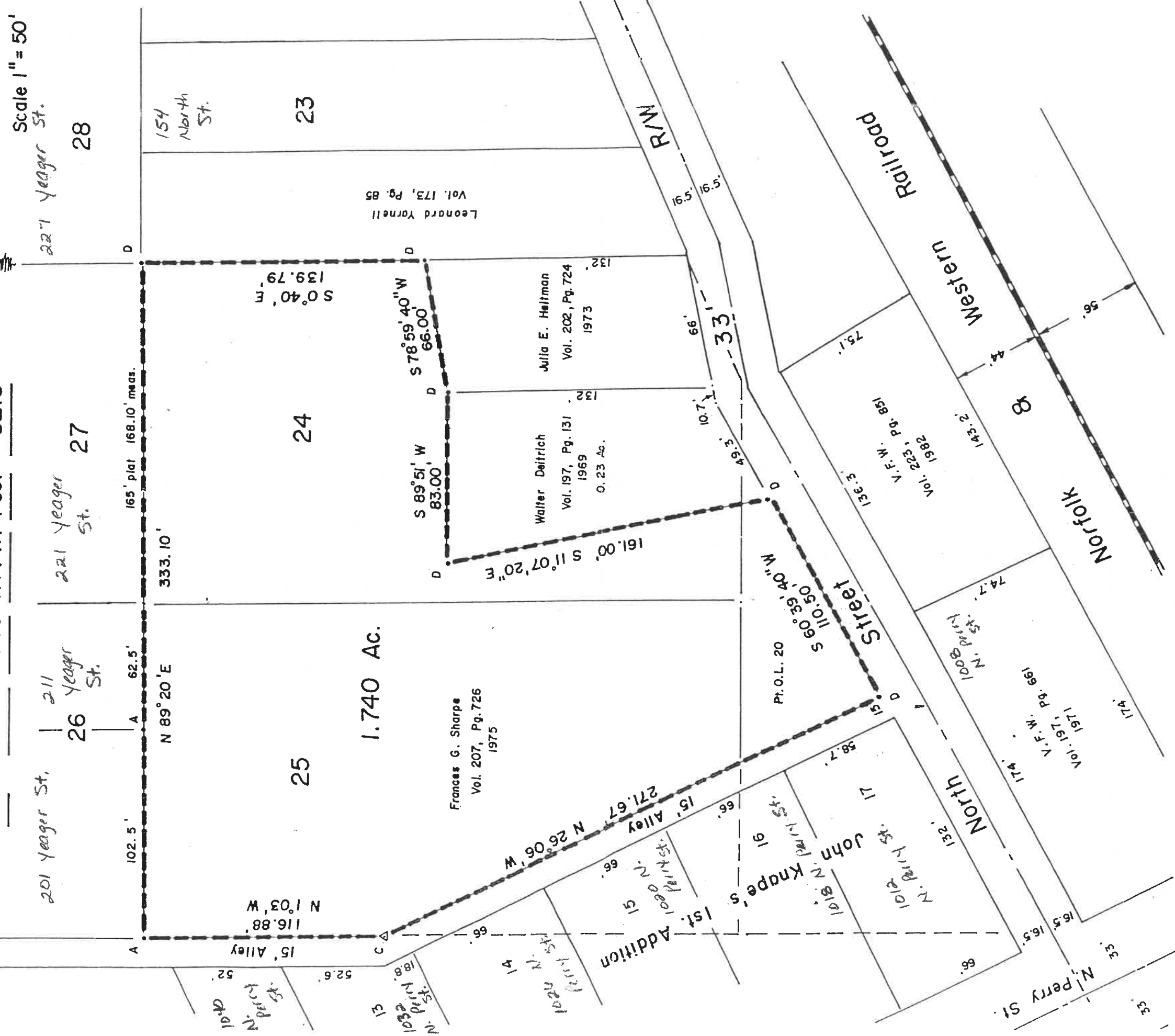

## Legend

- A - Iron pin found from previous survey.
- B - Iron pipe found from previous survey.
- C - Cornerstone found: set iron pin on w/s of stone .15' west of center point.
- D - Iron pin set this survey.

I hereby certify this survey and notes to be correct to the best of my knowledge.

Paul J. Westhoven  
 Registered Surveyor No. 5602  
 May 12, 13 and 17, 1983.  
 Survey No. 2452-H-CN-5-28-83.

Previous survey references: Vol. 5, Pg. 138 A.  
 Vol. 6, Pg. 118.